

SCOTT JOPLIN RAGS FOR GUITAR ENSEMBLE GUITAR 4

MB20438

BY JOHN DE CHIARO

**FREE 2ND AND 3RD GUITAR PARTS AVAILABLE ONLINE!
VISIT: WWW.MELBAY.COM/20438**

© 2010 BY MEL BAY PUBLICATIONS, INC., PACIFIC, MO 63069.
ALL RIGHTS RESERVED. INTERNATIONAL COPYRIGHT SECURED. B.M.I. MADE AND PRINTED IN U.S.A.
No part of this publication may be reproduced in whole or in part, or stored in a retrieval system, or transmitted in any form
or by any means, electronic, mechanical, photocopy, recording, or otherwise, without written permission of the publisher.

Visit us on the Web at www.melbay.com or billsmusicshelf.com

Table of Contents

Guitar 4

Heliotrope Bouquet	3
The Peacherine Rag	6
Bethena (A Concert Waltz)	9
Eugenia	12
The Entertainer	15
Cleopha	18
The Pineapple Rag	20
The Maple Leaf Rag	23
Solace	26
Combination March	29

Heliotrope Bouquet

Guitar IV

A Slow Drag Two Step

Arranged by John De Chiaro

Scott Joplin
Louis Chauvin

6-D

6-D

3

1 0 0 0 4 2 1 0 0 0

4 2 1 0 0 1# 1 2 1 0 2 0

0 1 0 0 4 2 1 0 0 0

4 4 4 4 4 0 1# 2 0

2 ③ 4 2 0 0 0

⑤ ③ 1 0 4 3 2 1 3

③ ③ 4 2 0 0 0

⑤

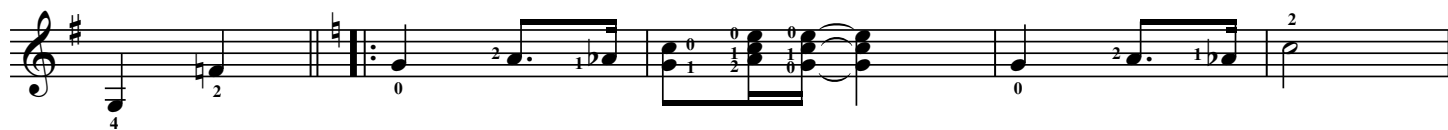
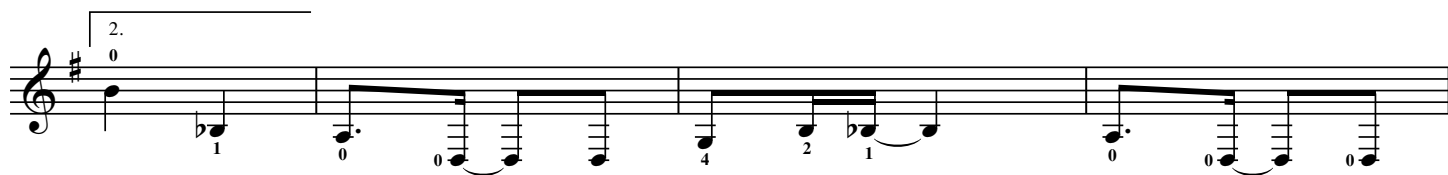

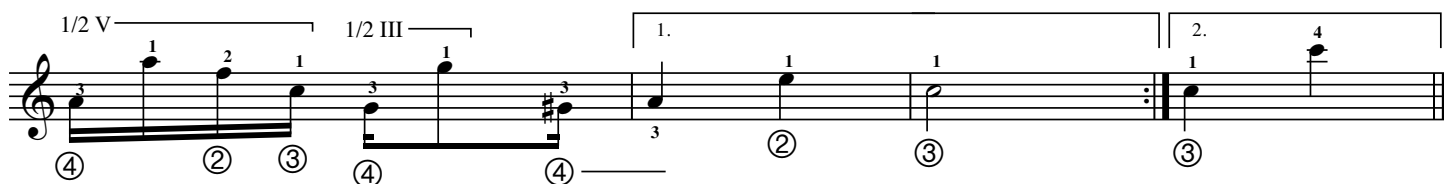
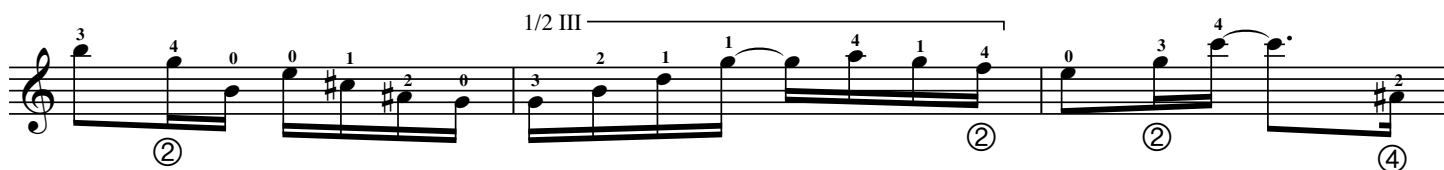
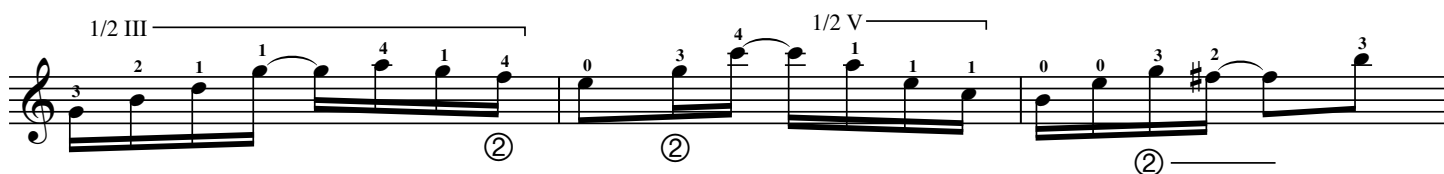
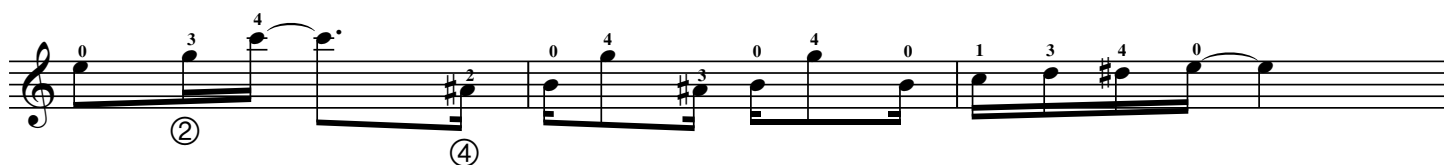
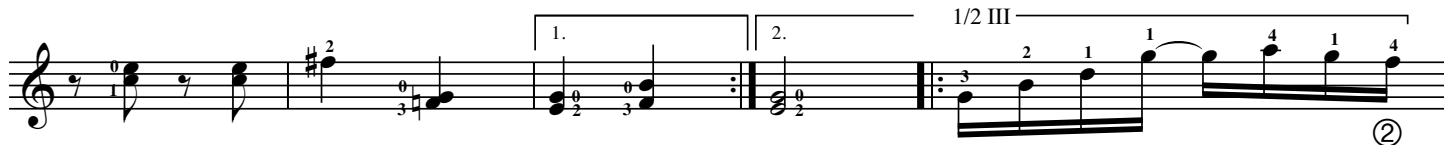

The Peacherine Rag

Guitar IV

Arranged by John De Chiaro

Scott Joplin

6-D

4

1. 2.

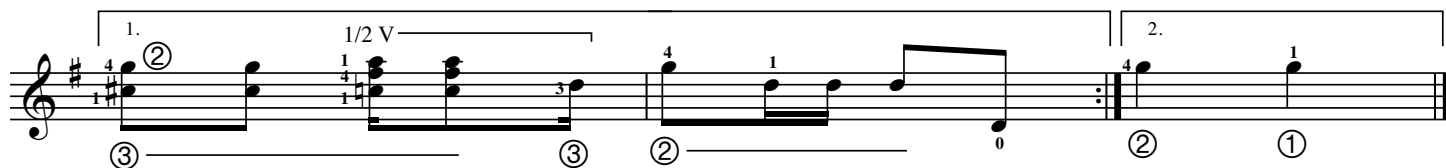
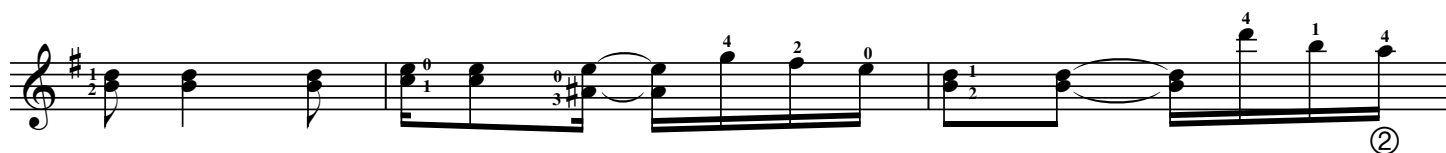
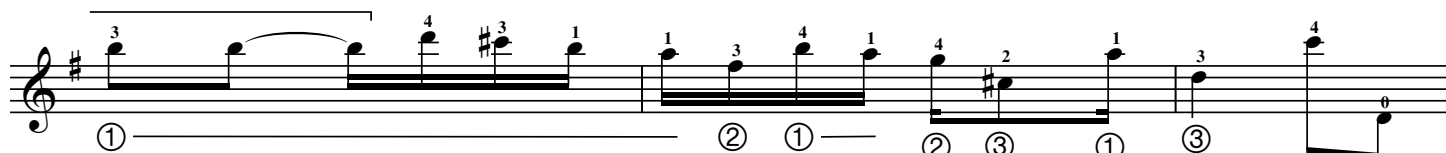
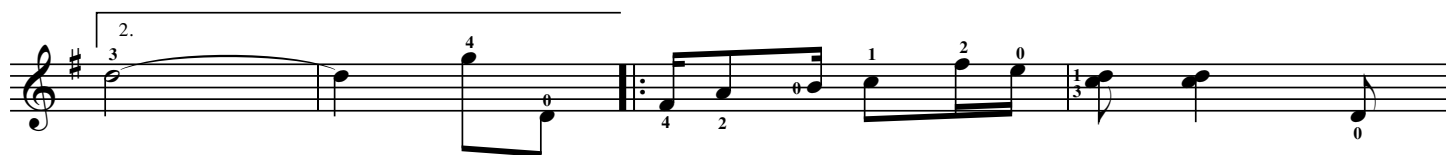

Bethena

A Concert Waltz

Guitar IV

Arranged by John De Chiaro

Scott Joplin

6-D

6-D

3

0 4 1 0 0 4 1 0 0 2 1 0 0 0

4 1 0 1 2 4 0 0

0 4 1 0 1 2 4 0

1 0 0 4 1 2 3 0 2

1/3 III 2/3 III

2/3 III 2/3 III

1. 2.

4 0 0

1 0 4 3 2 1 2 1 3 2

4

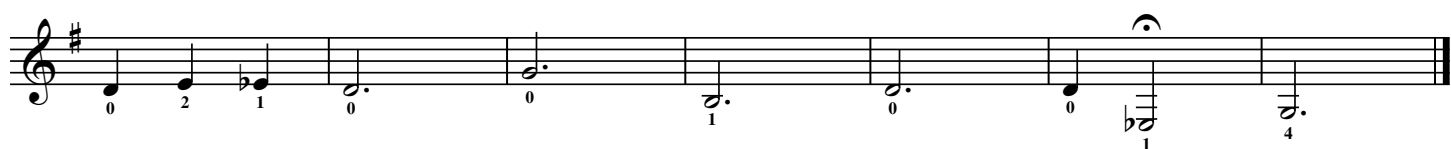
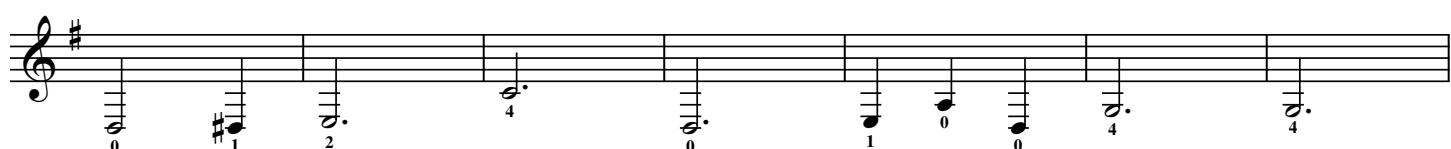
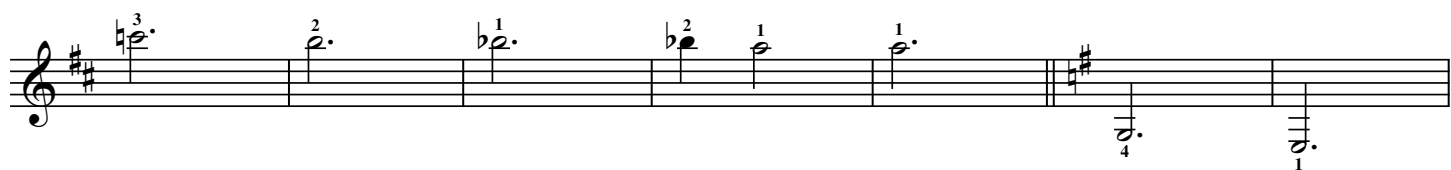
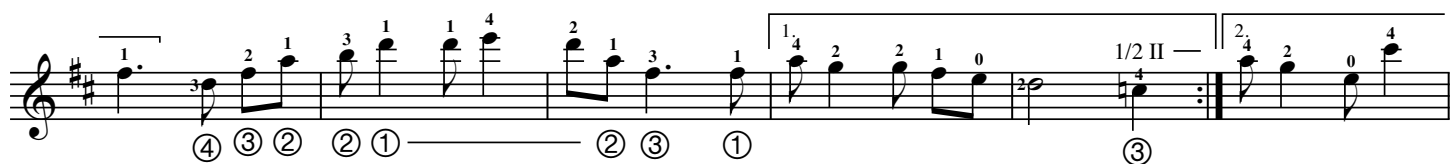
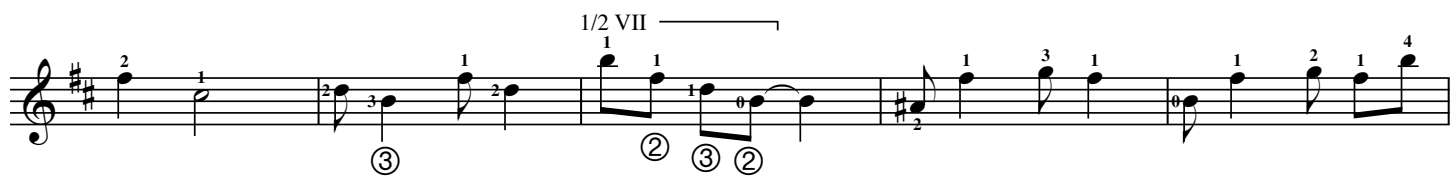

Eugenia

Guitar IV

Arranged by John De Chiaro

Scott Joplin

6-D

6-D

1.

2.

1/2 II

1. 2.

3 0 3 4 0 4 1 0

0 0 4 1 4 3 0 0 0 0 1 2

0 1 3 4 0 4 1 0 0 0 4 1 4

3 0 0 2 3 4 0 0 2 3

③ ②

② ① ② ③ ② ①

③ ②

② ② ② ② ①

② ③ ① ② ② ③ ②

Dedicated to James Brown and his Mandolin Club

The Entertainer

Guitar IV

Arranged by John De Chiaro

Scott Joplin

3

1. 2.

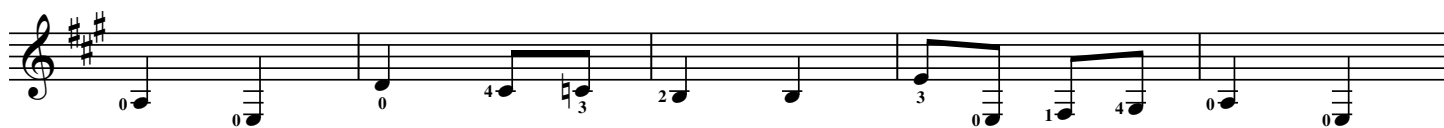
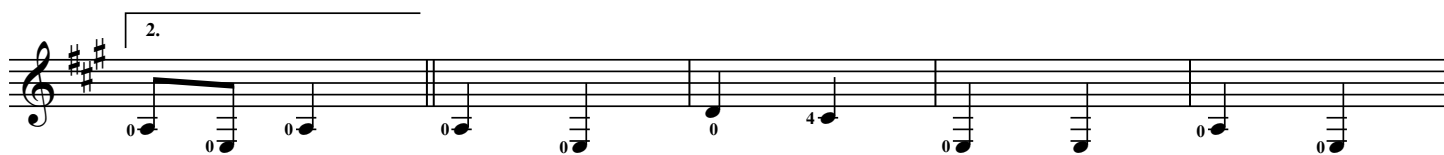

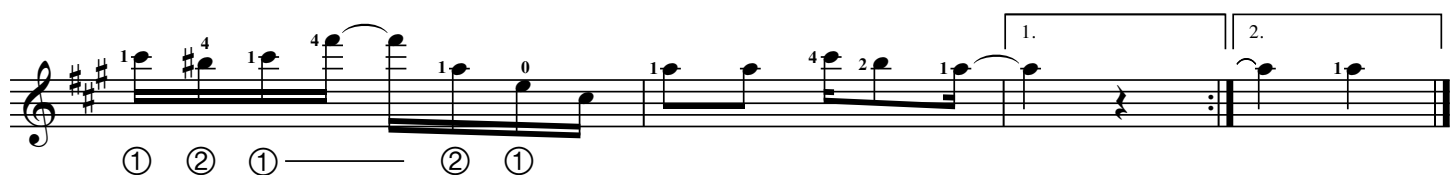
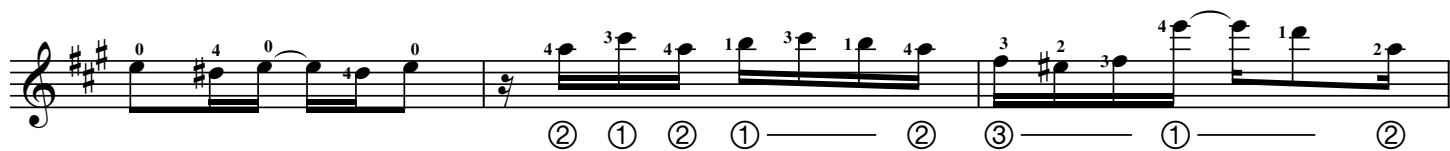
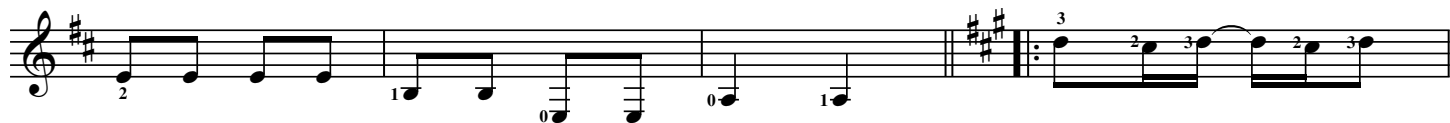
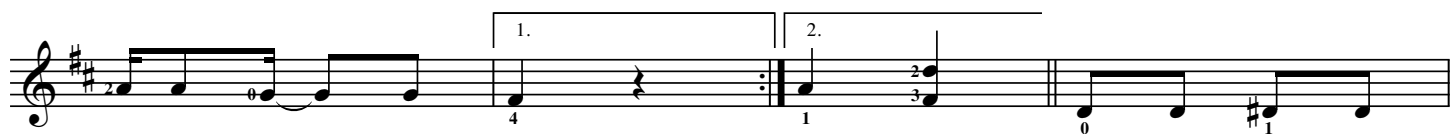

Cleopha

March and Two-step

Guitar IV

Arranged by John De Chiaro

Scott Joplin

6-D

6-D

1. 2.

1/2 I 1/2 II

The Pineapple Rag

Arranged by John De Chiaro

Scott Joplin

6-D

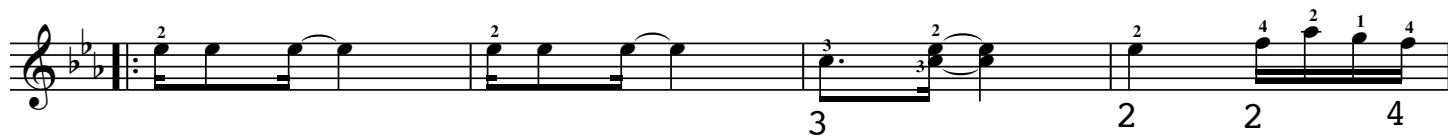
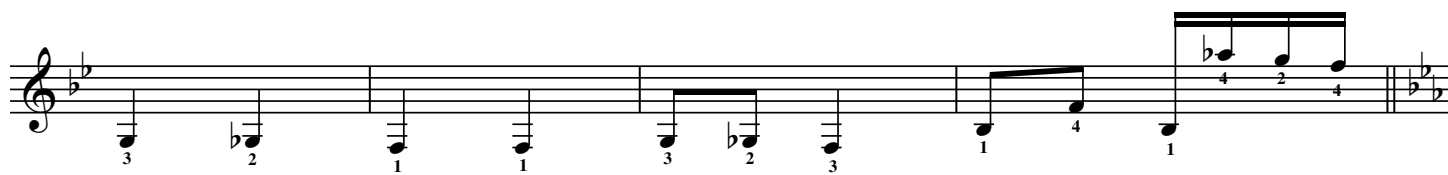
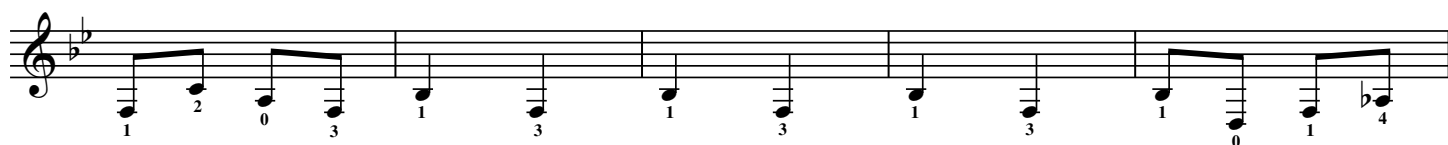
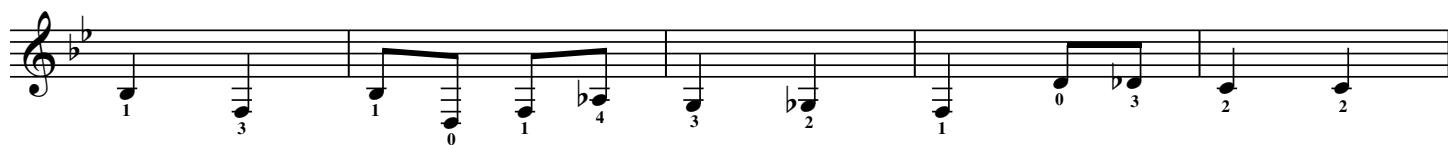
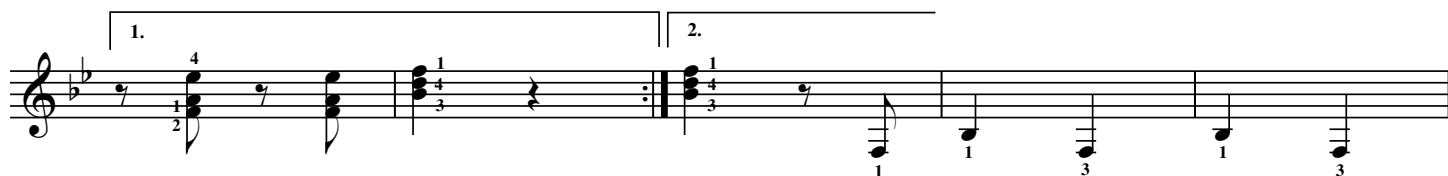
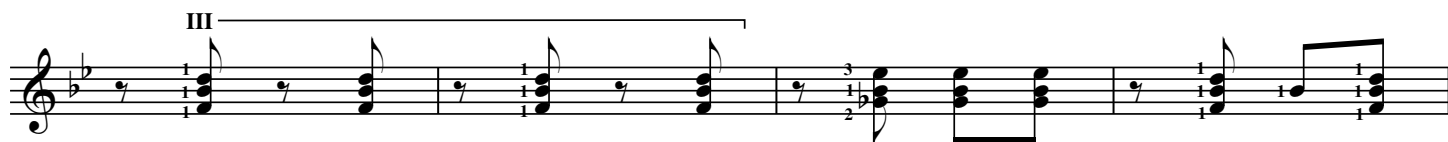

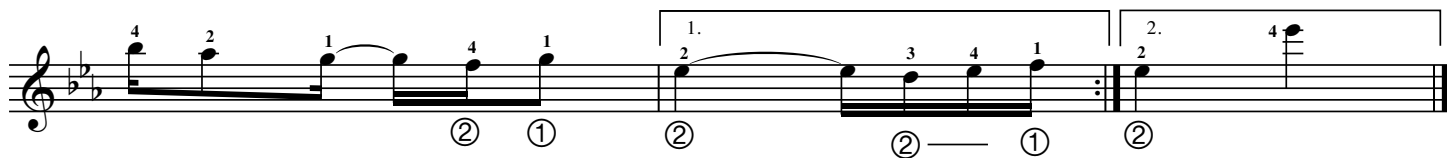
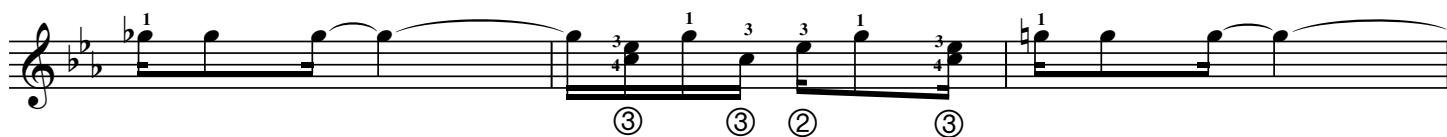
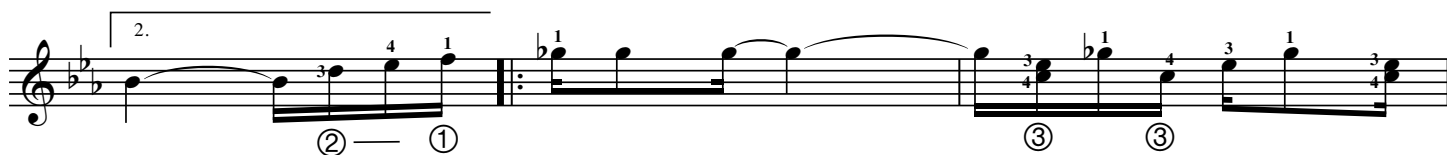
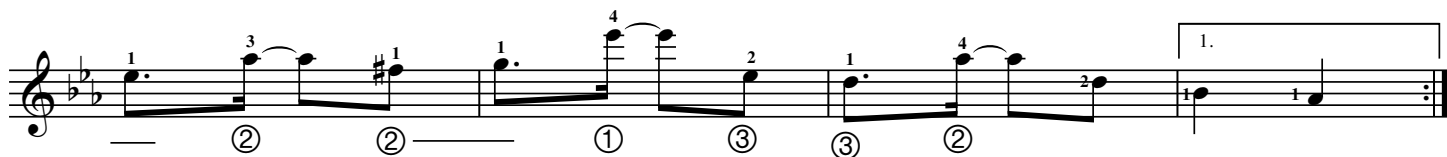
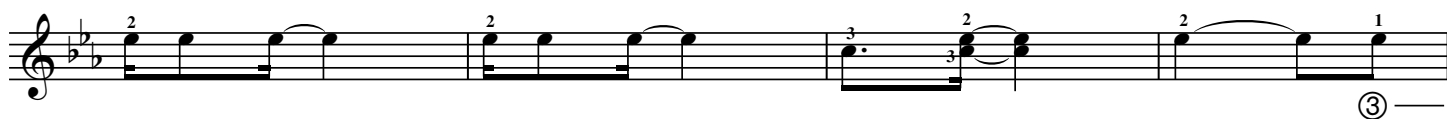

The Maple Leaf Rag

Guitar IV

Arranged by John De Chiaro

Scott Joplin

6-D

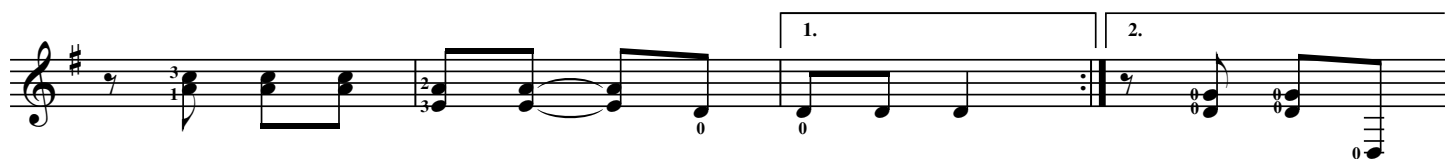

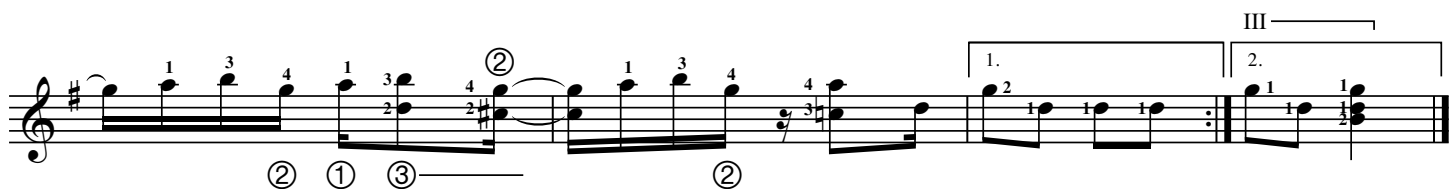
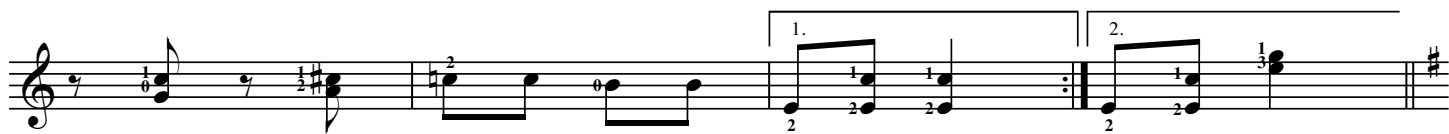

Solace

A Mexican Serenade

Guitar IV

Arranged by John De Chiaro

Scott Joplin

6-D

6-D

3 0 2 1 2 0 2 0 2 2 2 1 1 4 0 3 2 2 1

0 4 1 1 4 3 1 2 0

2 0 1 2 1 4 1 2 3 0 2 1 0

4 1 1 3 2 0 4 3

1. 2. 1/2 I

1 2 3 4 2 1 2 3 4 2 1 1 3 3 2 1/2 I

④ ③ 2 3 2 2 1/2 I

3 0 3 4 3 0 4 3

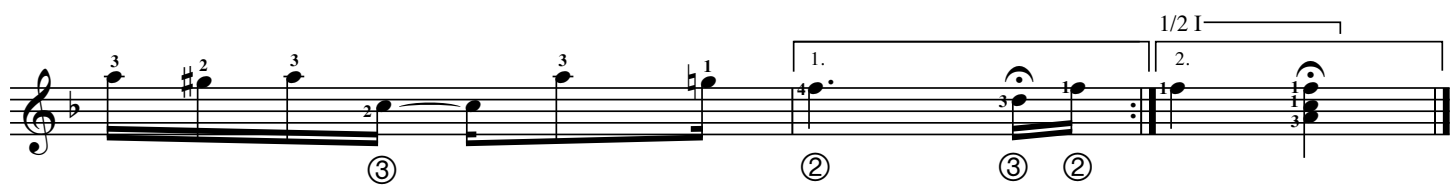
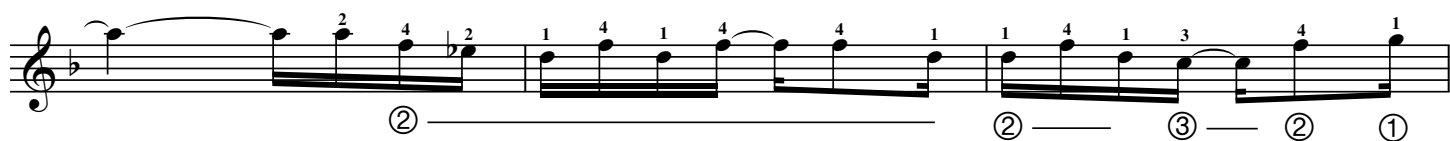
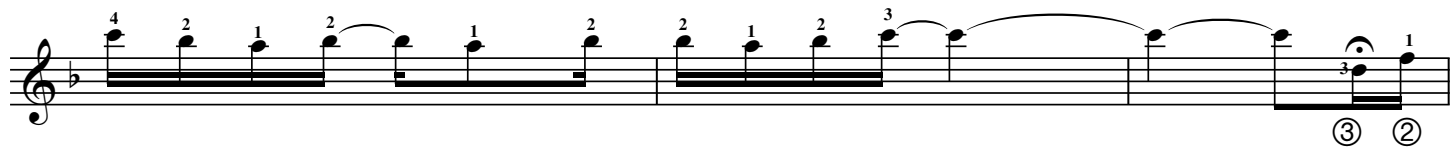
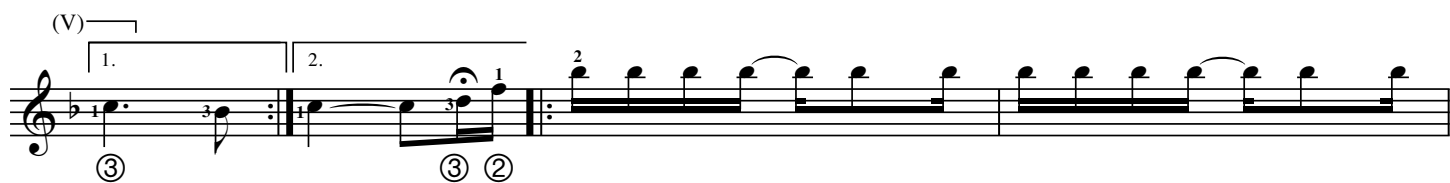

Combination March

Guitar IV

Arranged by John De Chiaro

Scott Joplin

6-D

6-D

1. 2.

③ ③

④

